

Customer

Hunter 30-2 - Segue

Drawing No

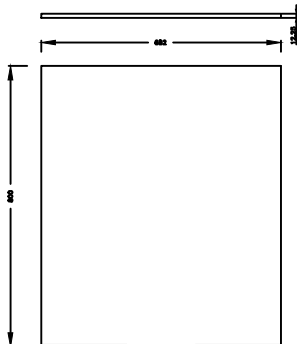

Cockpit Hatch - 1/2" Thick Plexiglass

- NOTES:
1. MATERIAL: SMOKED PLEXIGLASS 1/2 INCH THICK
  2. ALL DIMENSIONS ARE MILLIMETERS AND DECIMALS
  3. ALL DIMENSIONS ARE +/- .2MM AND FOR REFERENCE ONLY
  4. BREAK AND DEBURR ALL EDGES

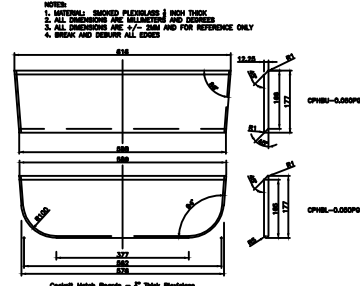
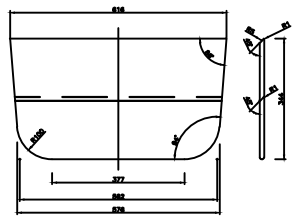

- NOTES:
1. MATERIAL: SMOKED PLEXIGLASS 1/2 INCH THICK
  2. ALL DIMENSIONS ARE MILLIMETERS AND DECIMALS
  3. ALL DIMENSIONS ARE +/- .2MM AND FOR REFERENCE ONLY
  4. BREAK AND DEBURR ALL EDGES

- NOTES:
1. MATERIAL: SMOKED PLEXIGLASS 1/2 INCH THICK
  2. ALL DIMENSIONS ARE MILLIMETERS AND DECIMALS
  3. ALL DIMENSIONS ARE +/- .2MM AND FOR REFERENCE ONLY
  4. BREAK AND DEBURR ALL EDGES
  5. MIRROR PART FOR PORT SIDE

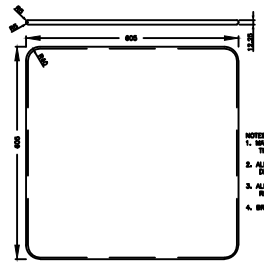

Forward Hatch - 1/2" Thick Plexiglass

- NOTES:
1. MATERIAL: SMOKED PLEXIGLASS 1/2 INCH THICK
  2. ALL DIMENSIONS ARE MILLIMETERS AND DECIMALS
  3. ALL DIMENSIONS ARE +/- .2MM AND FOR REFERENCE ONLY
  4. BREAK AND DEBURR ALL EDGES

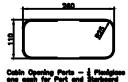

Cabin Opening Parts - 1/2 Plexiglass use each for Port and Starboard

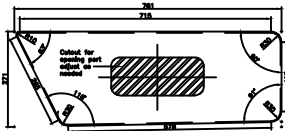

- NOTES:
1. MATERIAL: SMOKED PLEXIGLASS 1/2 INCH THICK
  2. ALL DIMENSIONS ARE MILLIMETERS AND DECIMALS
  3. ALL DIMENSIONS ARE +/- .2MM AND FOR REFERENCE ONLY
  4. BREAK AND DEBURR ALL EDGES
  5. MIRROR PART FOR STARBOARD SIDE

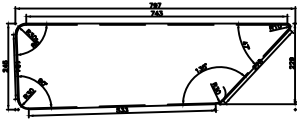

- NOTES:
1. MATERIAL: SMOKED PLEXIGLASS 1/2 INCH THICK
  2. ALL DIMENSIONS ARE MILLIMETERS AND DECIMALS
  3. ALL DIMENSIONS ARE +/- .2MM AND FOR REFERENCE ONLY
  4. BREAK AND DEBURR ALL EDGES
  5. MIRROR PART FOR STARBOARD SIDE

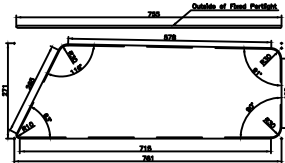

- NOTES:
1. MATERIAL: SMOKED PLEXIGLASS 1/2 INCH THICK
  2. ALL DIMENSIONS ARE MILLIMETERS AND DECIMALS
  3. ALL DIMENSIONS ARE +/- .2MM AND FOR REFERENCE ONLY
  4. BREAK AND DEBURR ALL EDGES
  5. MIRROR PART FOR PORT SIDE

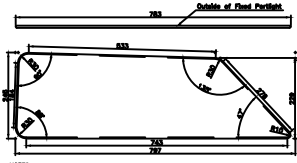

- NOTES:
1. MATERIAL: SMOKED PLEXIGLASS 1/2 INCH THICK
  2. ALL DIMENSIONS ARE MILLIMETERS AND DECIMALS
  3. ALL DIMENSIONS ARE +/- .2MM AND FOR REFERENCE ONLY
  4. BREAK AND DEBURR ALL EDGES
  5. MIRROR PART FOR PORT SIDE

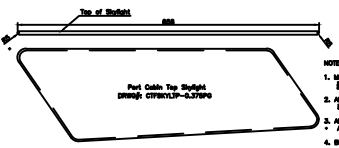

- NOTES:
1. MATERIAL: SMOKED PLEXIGLASS 1/2 INCH THICK
  2. ALL DIMENSIONS ARE MM AND DEGREES
  3. ALL DIMENSIONS ARE +/- .2MM AND FOR REFERENCE ONLY
  4. BREAK AND DEBURR ALL EDGES

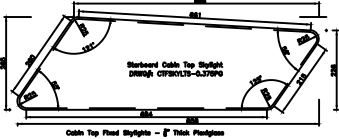

Cabin Top Fixed Skylight - 1/2" Thick Plexiglass



DATE: 26 MAR 2024 11:30  
 3D Assistant: Primavera 111  
 Date Created: 785 Blank v4  
 Date Created: 791 Blank

Drawn by	TAG
Checked By	Date 12/2/2024

Customer	Hunter 30-2 - Segue
Drawing No	CPH-0.500PG

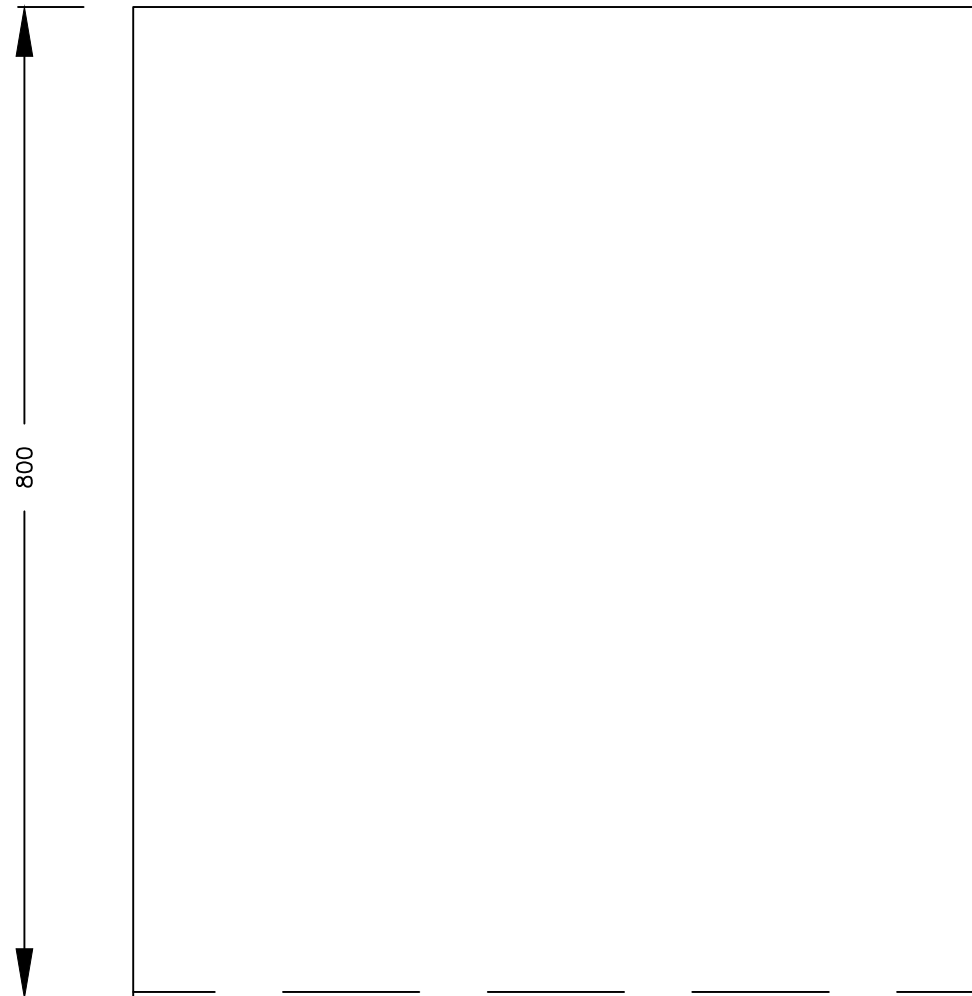
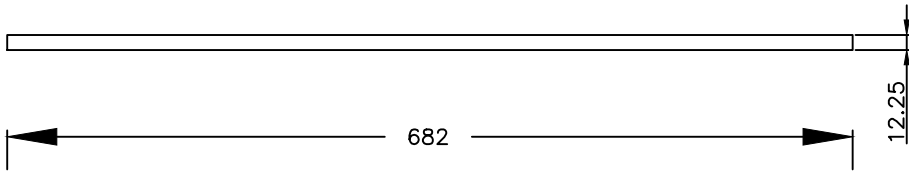

- NOTES:
1. MATERIAL: SMOKED PLEXIGLASS .25 INCH THICK
  2. ALL DIMENSIONS ARE MILLIMETERS AND DEGREES
  3. ALL DIMENSIONS ARE +/- 2MM AND FOR REFERENCE ONLY
  4. BREAK AND DEBURR ALL EDGES

Cockpit Hatch - 1/2" Thick Plexiglass

Drawn by	TAG
Checked By	Date 12/2/2024

NOTES:

1. MATERIAL: SMOKED PLEXIGLASS  $\frac{1}{2}$  INCH THICK
2. ALL DIMENSIONS ARE MILLIMETERS AND DEGREES
3. ALL DIMENSIONS ARE +/- 2MM AND FOR REFERENCE ONLY
4. BREAK AND DEBURR ALL EDGES

Customer	Hunter 30-2 - Segue
Drawing No	CPHB#-0.500PG

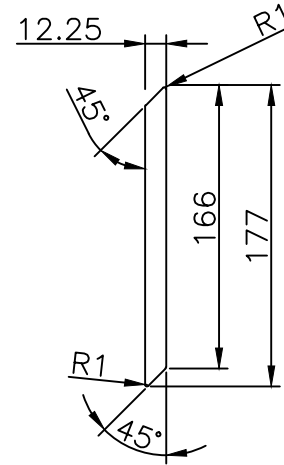
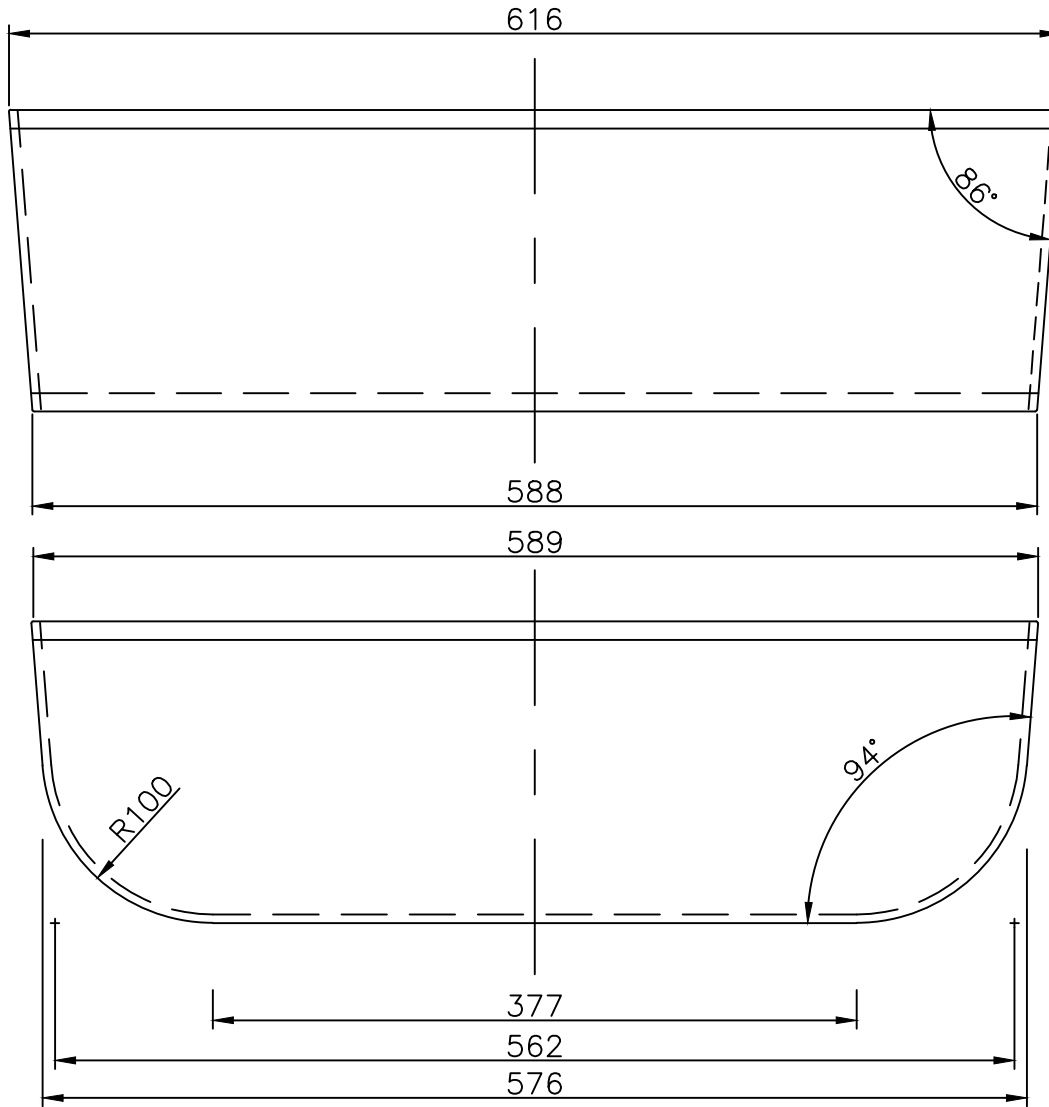

CPHBU-0.050PG

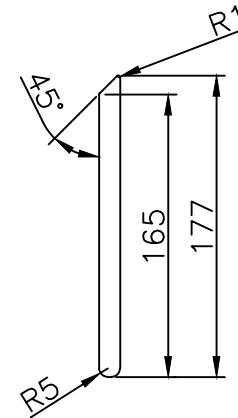

CPHBL-0.050PG

Cockpit Hatch Boards -  $\frac{1}{2}$ " Thick Plexiglass

Drawn by	TAG	
Checked By		Date 12/2/2024

Customer	Hunter 30-2 - Segue
Drawing No	CFPRTLTA-0.250PG

Outside of Fixed Portlight

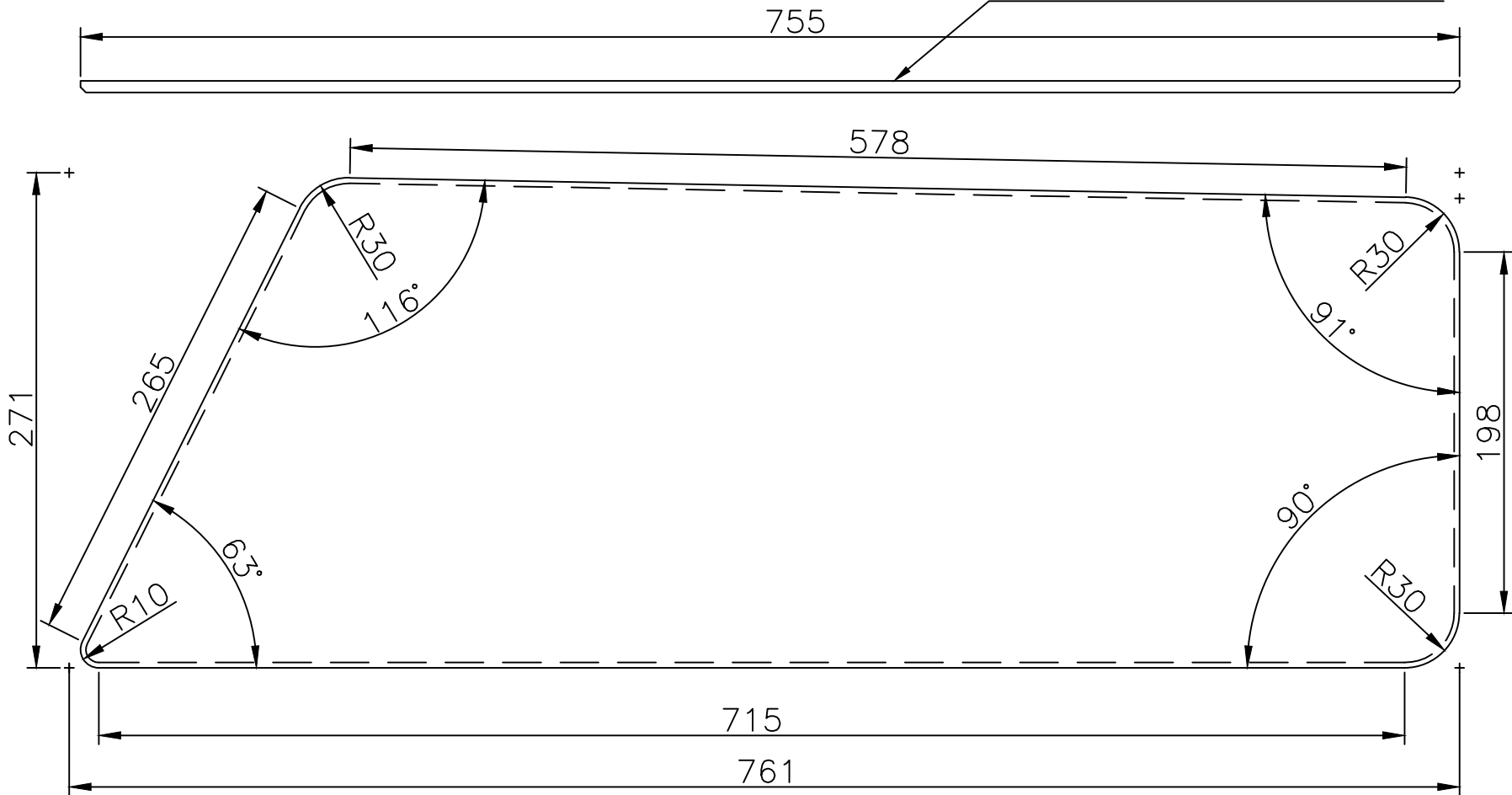

NOTES:

1. MATERIAL: SMOKED PLEXIGLASS  $\frac{1}{4}$  INCH THICK
2. ALL DIMENSIONS ARE MILLIMETERS AND DEGREES
3. ALL DIMENSIONS ARE  $\pm 2$ MM AND FOR REFERENCE ONLY
4. BREAK AND DEBURR ALL EDGES
5. MIRROR PART FOR PORT SIDE

Drawn by	TAG
Checked By	Date 12/2/2024

Customer	Hunter 30-2 - Segue
Drawing No	CFPRTLTSF-0.250PG

Outside of Fixed Portlight

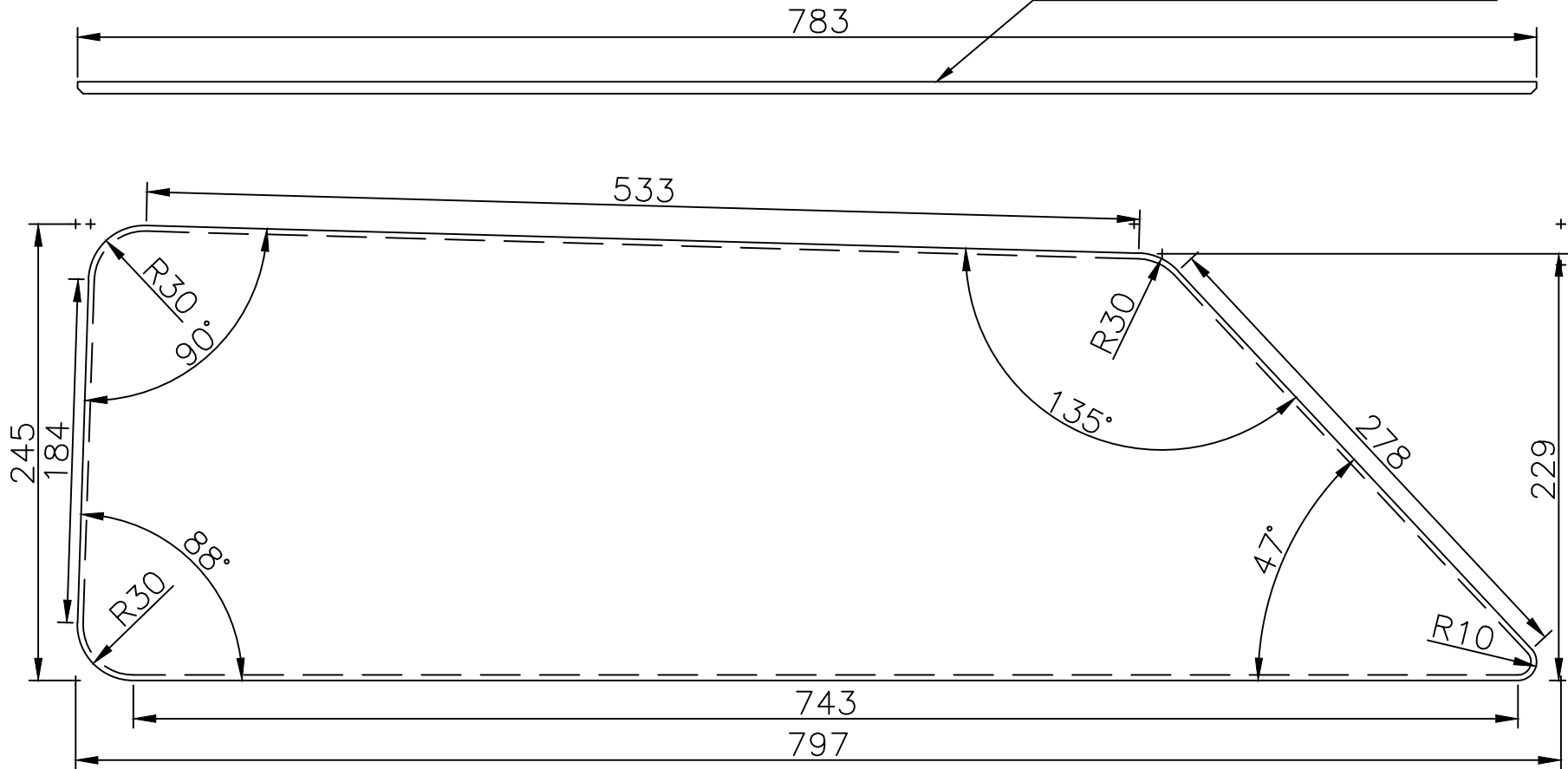

NOTES:

1. MATERIAL: SMOKED PLEXIGLASS  $\frac{1}{4}$  INCH THICK
2. ALL DIMENSIONS ARE MILLIMETERS AND DEGREES
3. ALL DIMENSIONS ARE  $\pm 2$ MM AND FOR REFERENCE ONLY
4. BREAK AND DEBURR ALL EDGES
5. MIRROR PART FOR PORT SIDE

Drawn by	TAG
Checked By	Date 12/2/2024

Customer	Hunter 30-2 - Segue
Drawing No	CFPRTLTPA-0.250PG

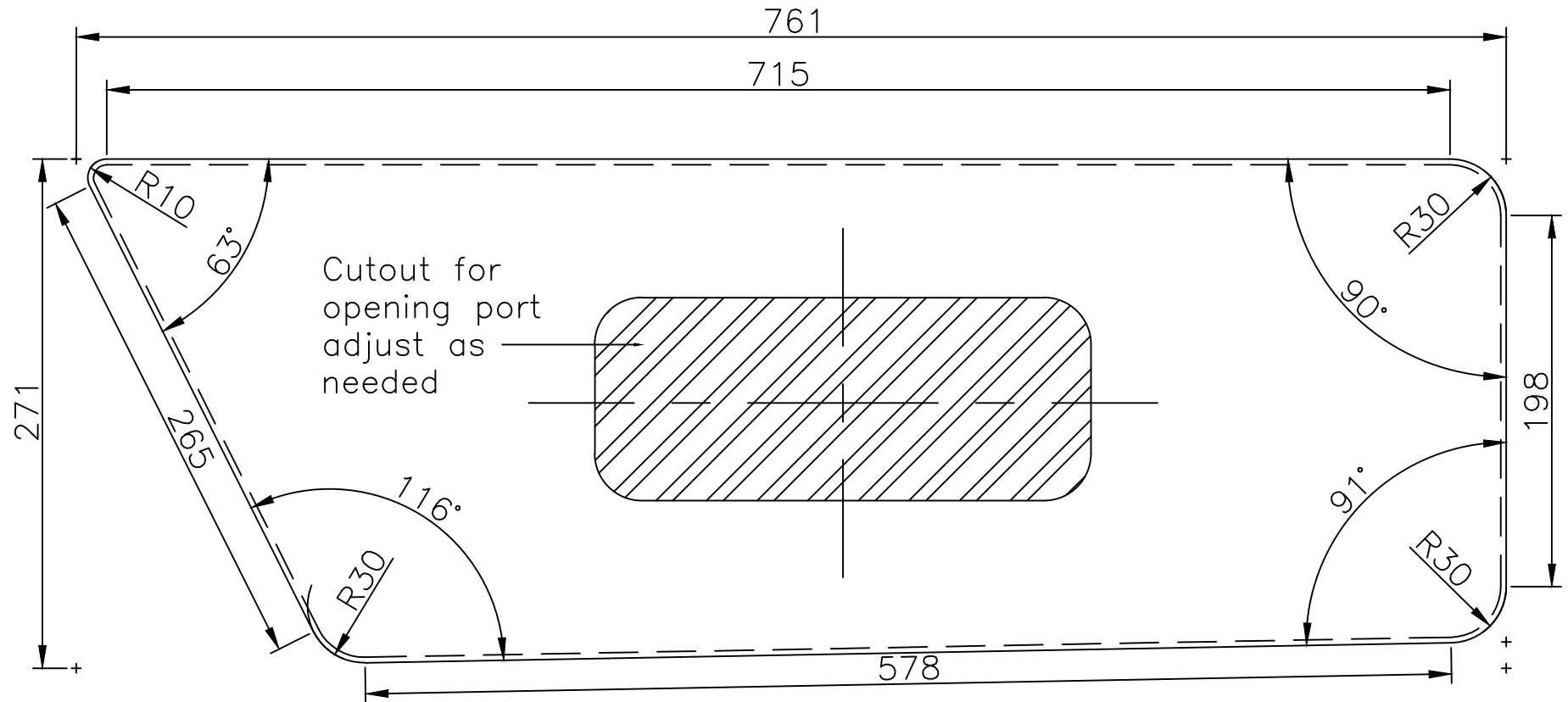

NOTES:

1. MATERIAL: SMOKED PLEXIGLASS  $\frac{1}{4}$  INCH THICK
2. ALL DIMENSIONS ARE MILLIMETERS AND DEGREES
3. ALL DIMENSIONS ARE  $\pm 2$ MM AND FOR REFERENCE ONLY
4. BREAK AND DEBURR ALL EDGES
5. MIRROR PART FOR STARBOARD SIDE

Drawn by	TAG
Checked By	Date 12/2/2024

Customer	Hunter 30-2 - Segue
Drawing No	CFPRTLTPF-0.250PG

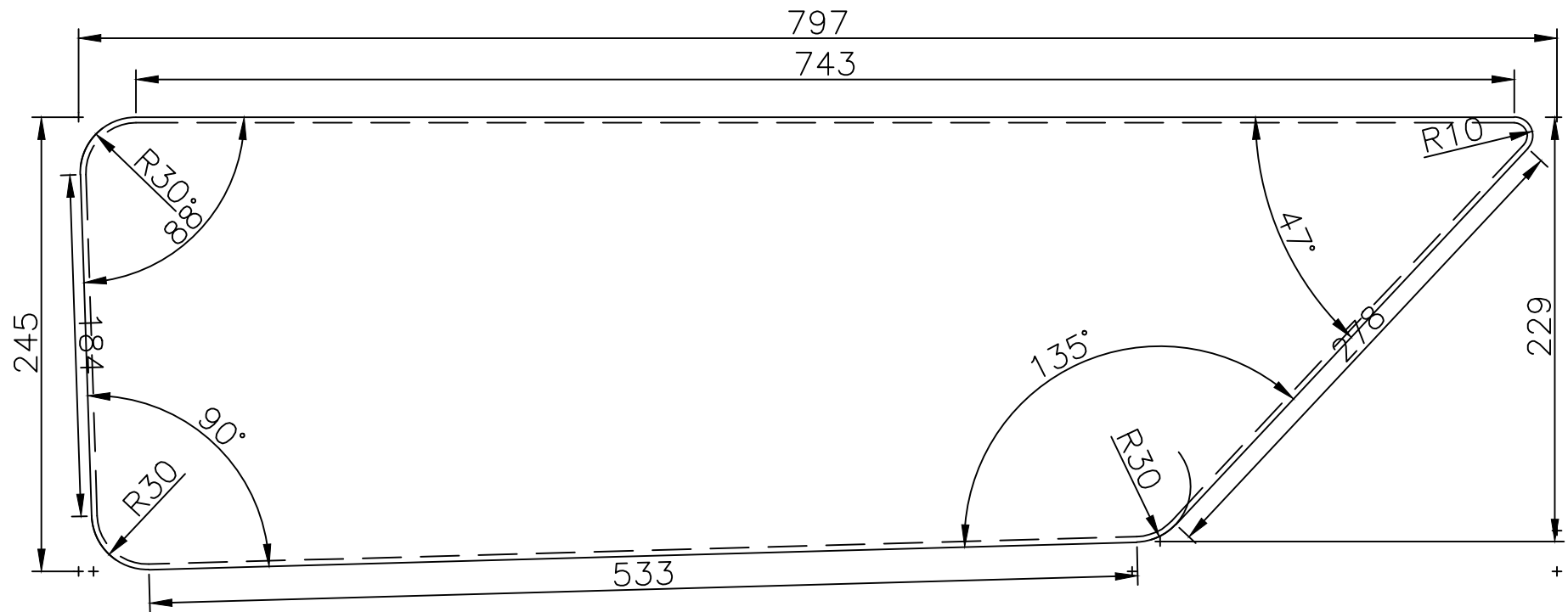

NOTES:

1. MATERIAL: SMOKED PLEXIGLASS  $\frac{1}{4}$  INCH THICK
2. ALL DIMENSIONS ARE MILLIMETERS AND DEGREES
3. ALL DIMENSIONS ARE +/- 2MM AND FOR REFERENCE ONLY
4. BREAK AND DEBURR ALL EDGES
5. MIRROR PART FOR STARBOARD SIDE

Drawn by	TAG
Checked By	Date 12/2/2024

Customer	Hunter 30-2 - Segue
Drawing No	CTFSKYLTP-0.375PG

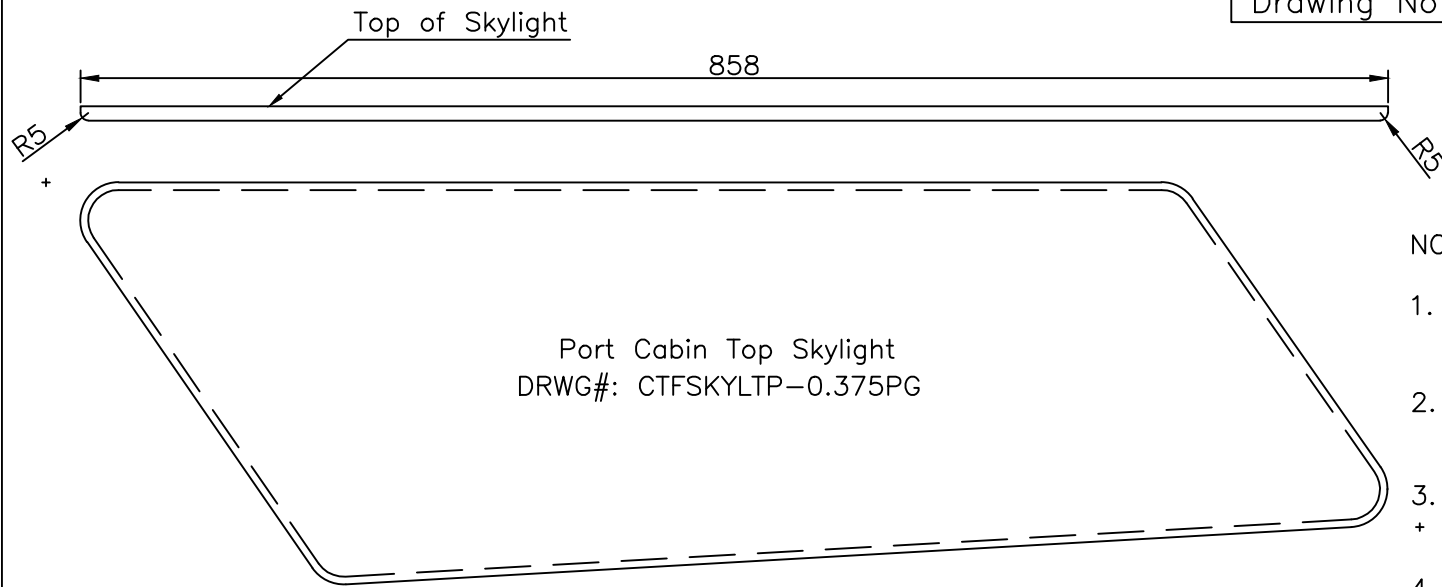

NOTES:

1. MATERIAL: SMOKED PLEXIGLASS  
 $\frac{3}{8}$  INCH THICK
2. ALL DIMENSIONS ARE MM AND DEGREES
3. ALL DIMENSIONS ARE +/- 2MM  
+ AND FOR REFERENCE ONLY
4. BREAK AND DEBURR ALL EDGES

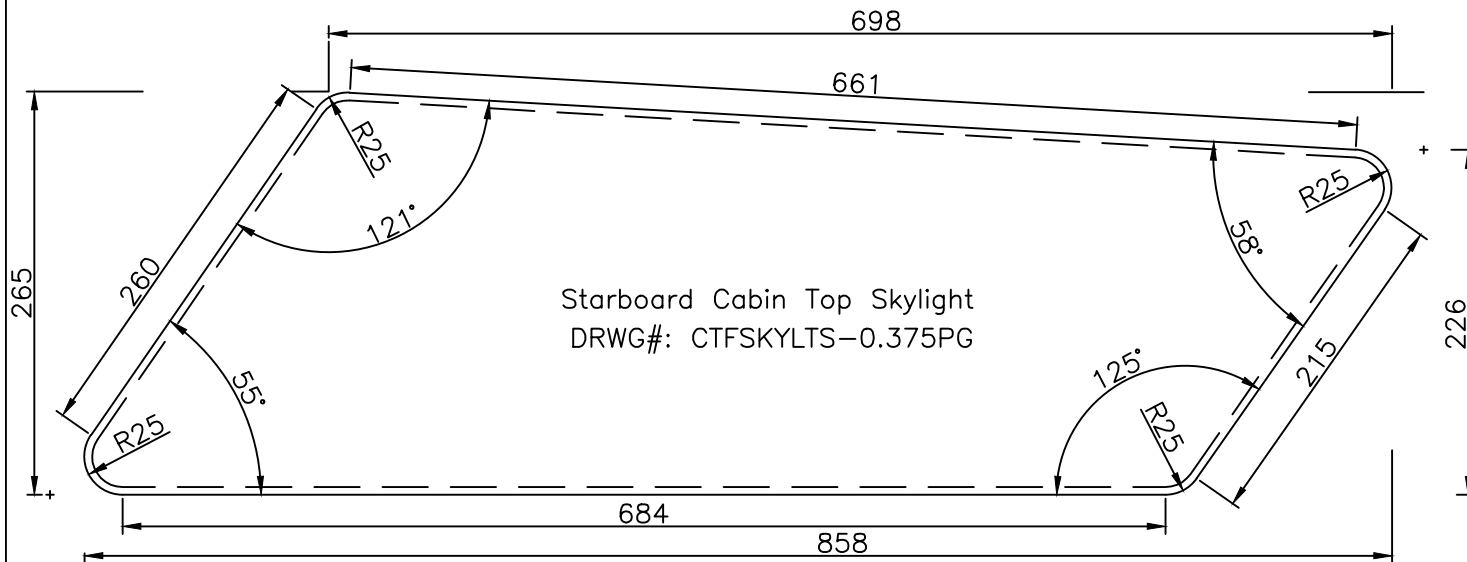

Cabin Top Fixed Skylights -  $\frac{3}{8}$ " Thick Plexiglass

Drawn by	TAG
Checked By	Date 12/2/2024



Customer	Hunter 30-2 - Segue
Drawing No	DHF-0.500PG

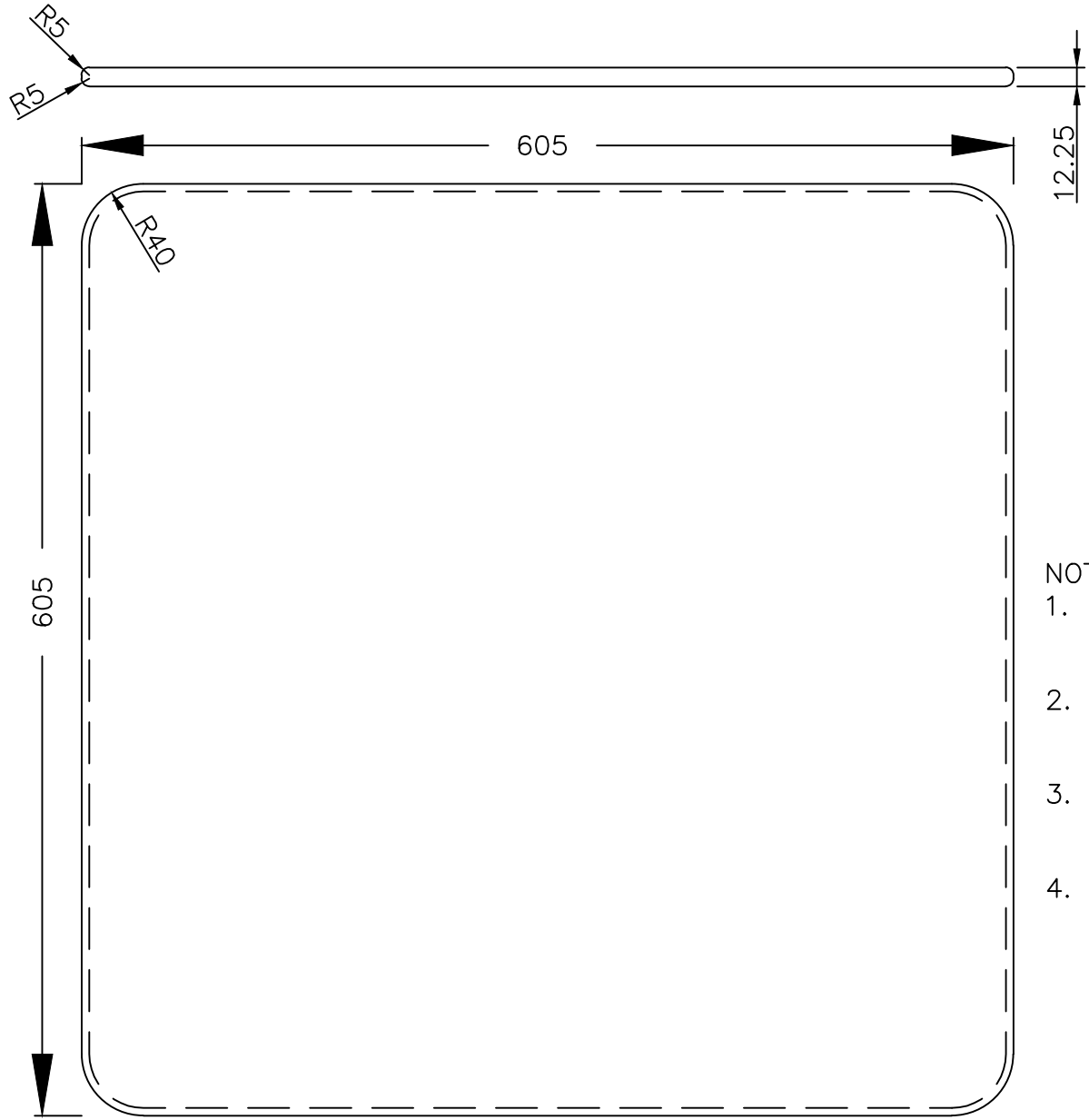

- NOTES:
1. MATERIAL: SMOKED PLEXIGLASS 1/2 INCH THICK
  2. ALL DIMENSIONS ARE MILLIMETERS AND DEGREES
  3. ALL DIMENSIONS ARE +/- 2MM AND FOR REFERENCE ONLY
  4. BREAK AND DEBURR ALL EDGES

Forward Hatch - 1/2" Thick Plexiglass

Drawn by	TAG
Checked By	Date 12/2/2024

Customer	Hunter 30-2 - Segue
Drawing No	COP-0.250PG

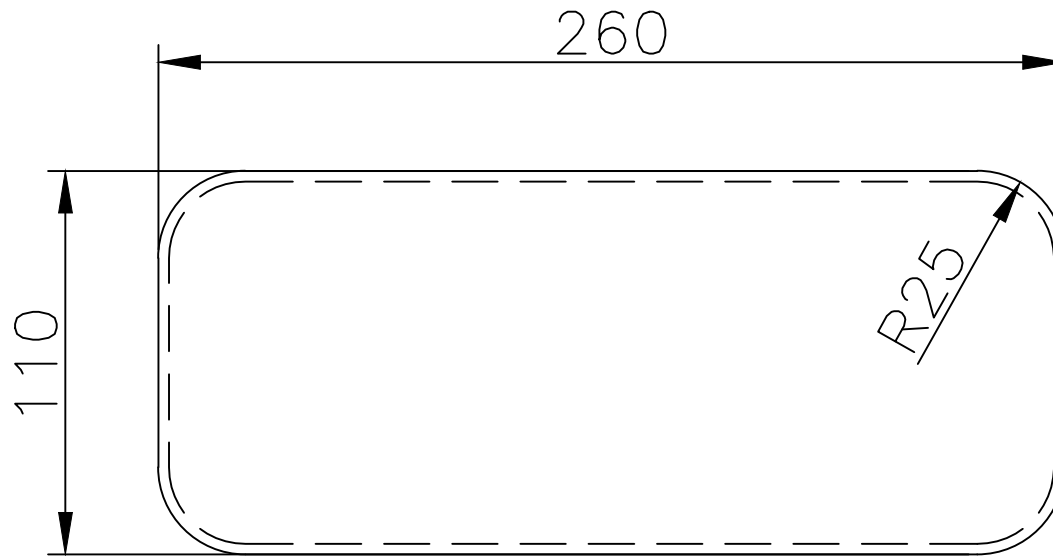

Cabin Opening Ports -  $\frac{1}{4}$  Plexiglass  
one each for Port and Starboard

Drawn by	TAG
Checked By	Date 12/2/2024

Customer Hunter 30-2 - Segue

Drawing No

106

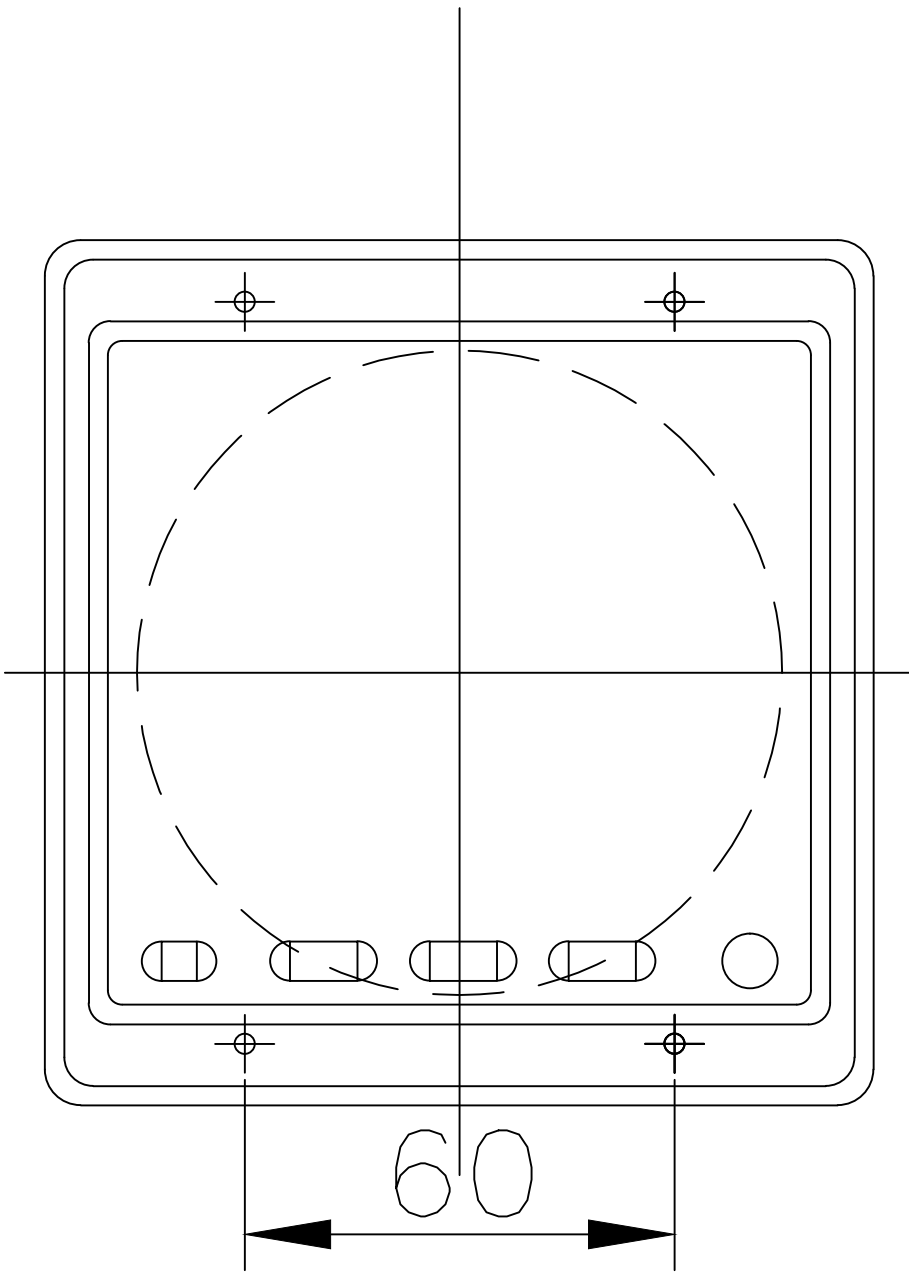
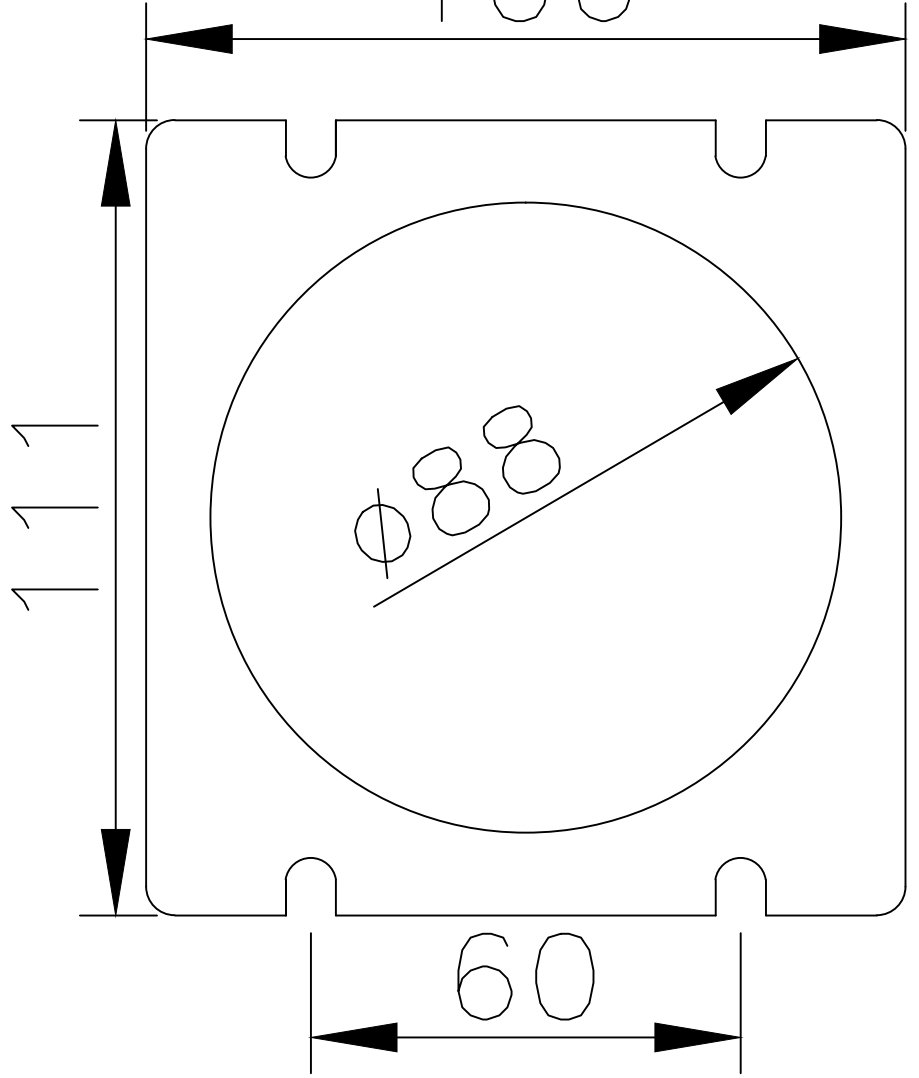

Drawn by	TAG
Checked By	Date 12/2/2024

Customer	Hunter 30-2 - Segue
----------	---------------------

Drawing No	
------------	--

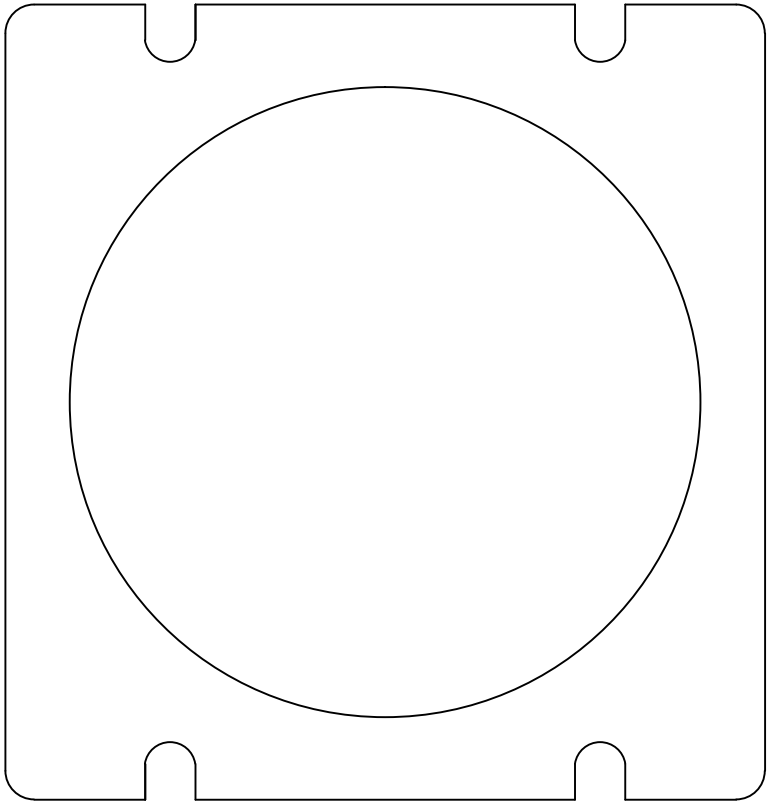
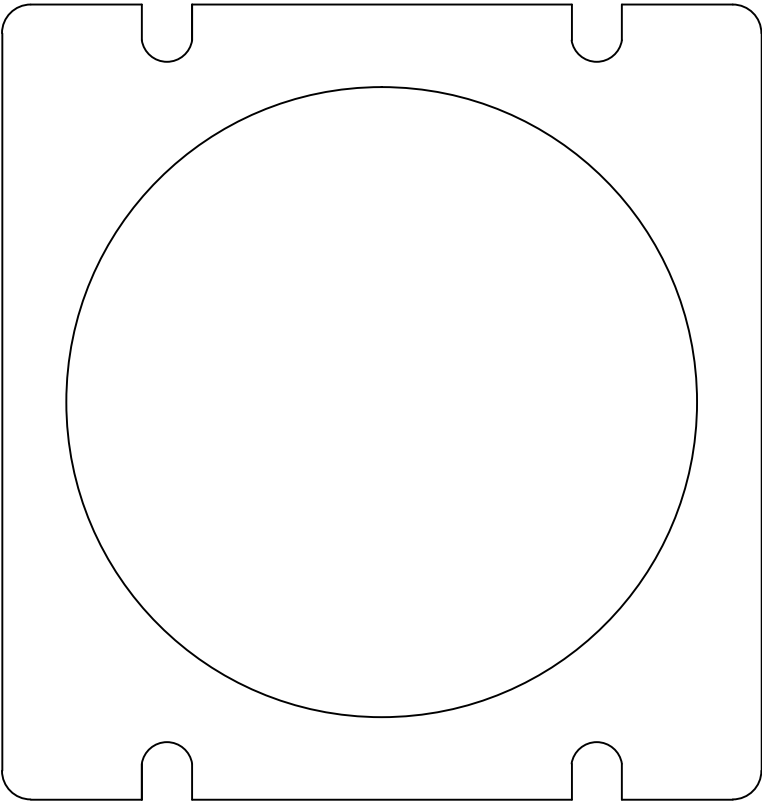

Drawn by	TAG
----------	-----

Checked By	
------------	--

Date	12/2/2024
------	-----------

Customer

Hunter 30-2 - Segue

Drawing No

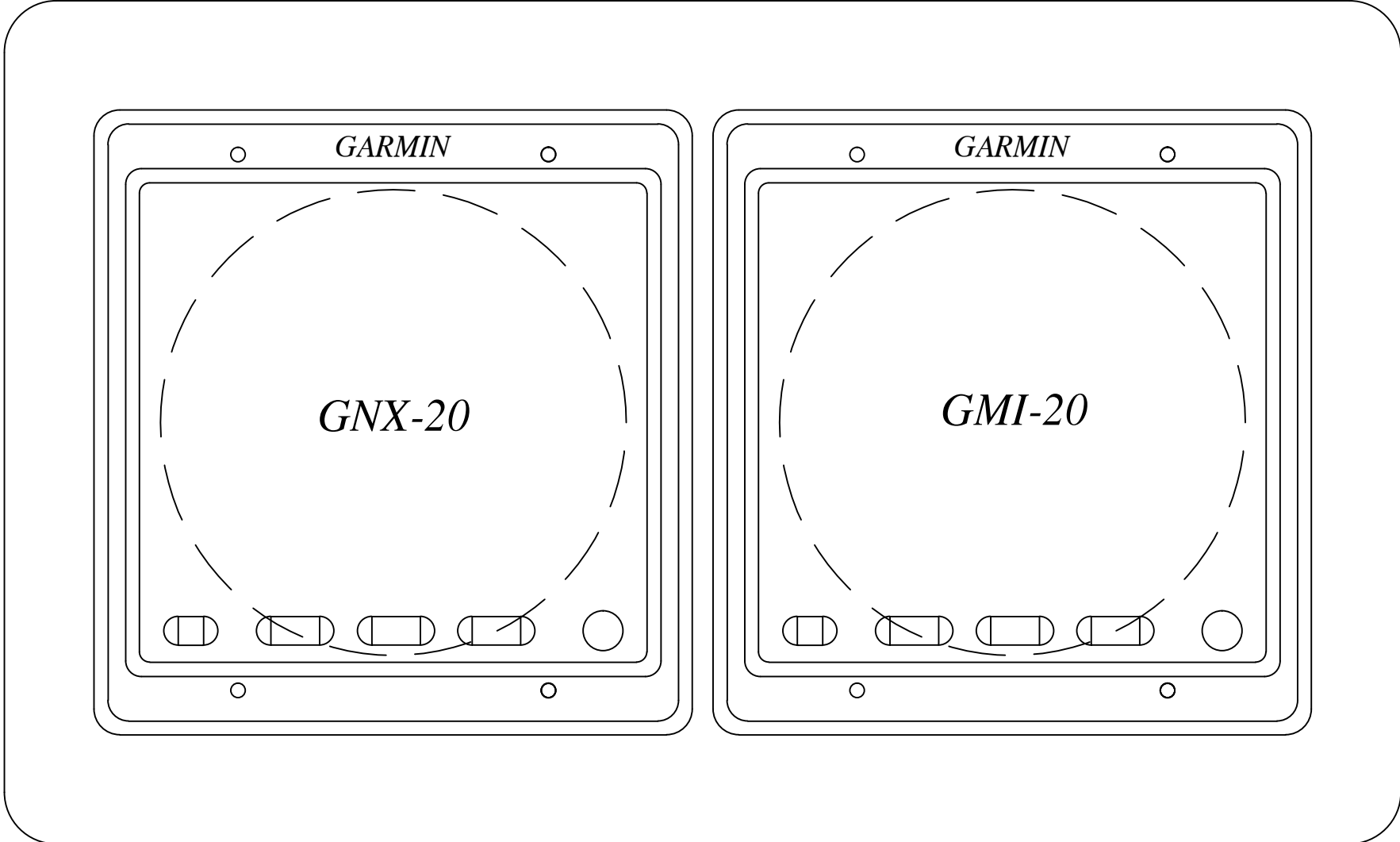

Drawn by TAG

Checked By

Date 12/2/2024